

***PORT/  
FO/  
LIO***

ELDA  
NORIEGA



***"LEHMAN TRILOGY"***



*“¿QUIÉN ES EL SR. SHMITT?”*



*"LA COCINA"*



*"CONTINUIDAD DE LOS PARQUES"*

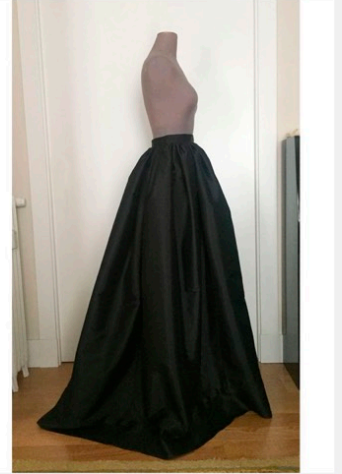

*"EL MERCADER DE VENECIA"*



***"EL FUEGO AMIGO"***

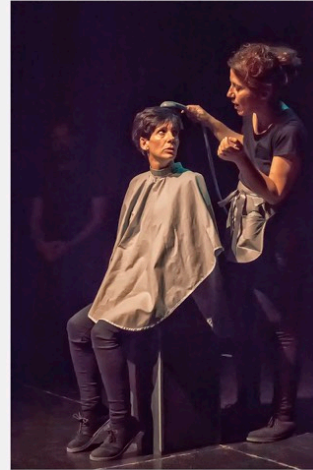

***"ROBOS"***





*"Nekrassov"*



*"Elogio de la Pereza"*

**SERVICIOS DE SASTRERÍA**



*"SNOWFALL"*









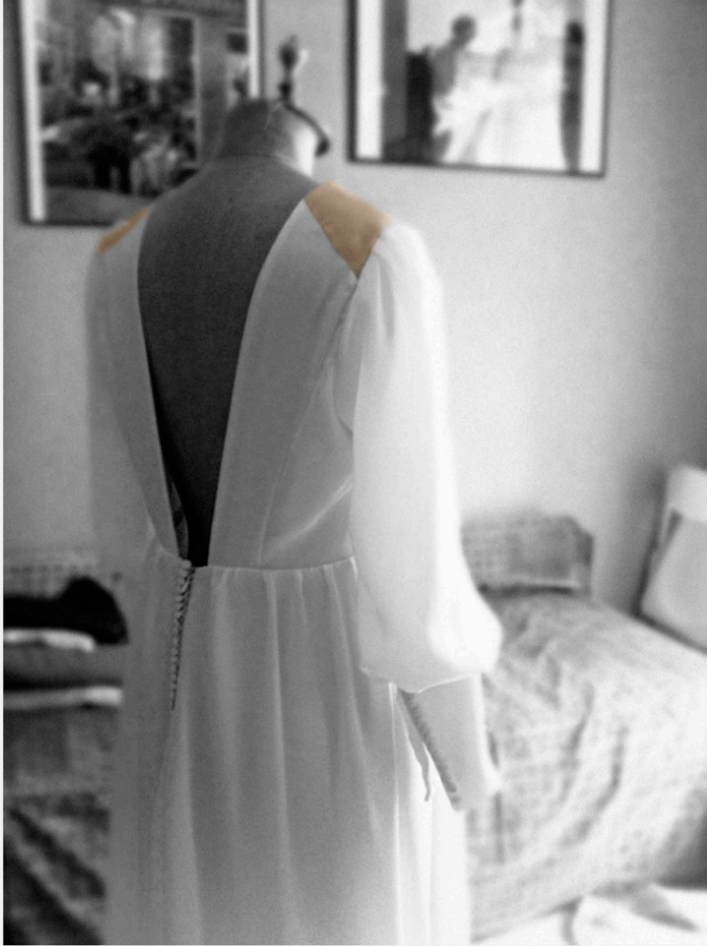







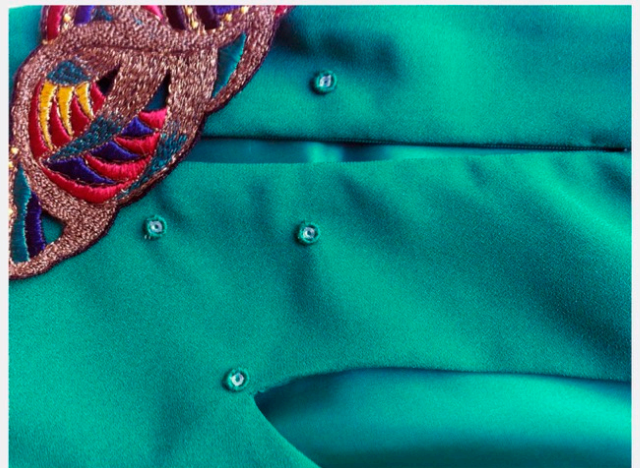

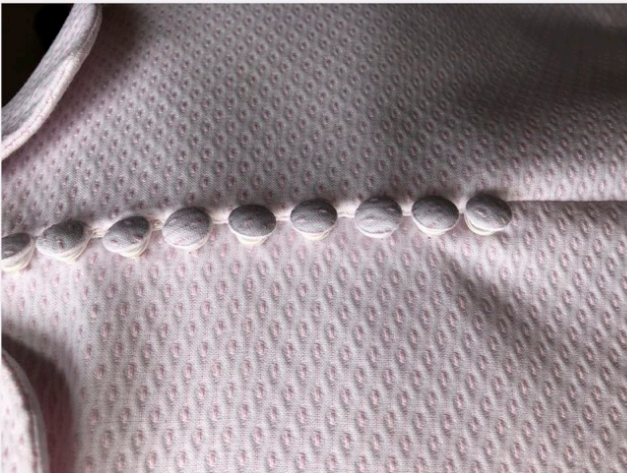



A/  
ME/  
DI/  
DA

